Charter School Capital, Inc. & Subsidiaries

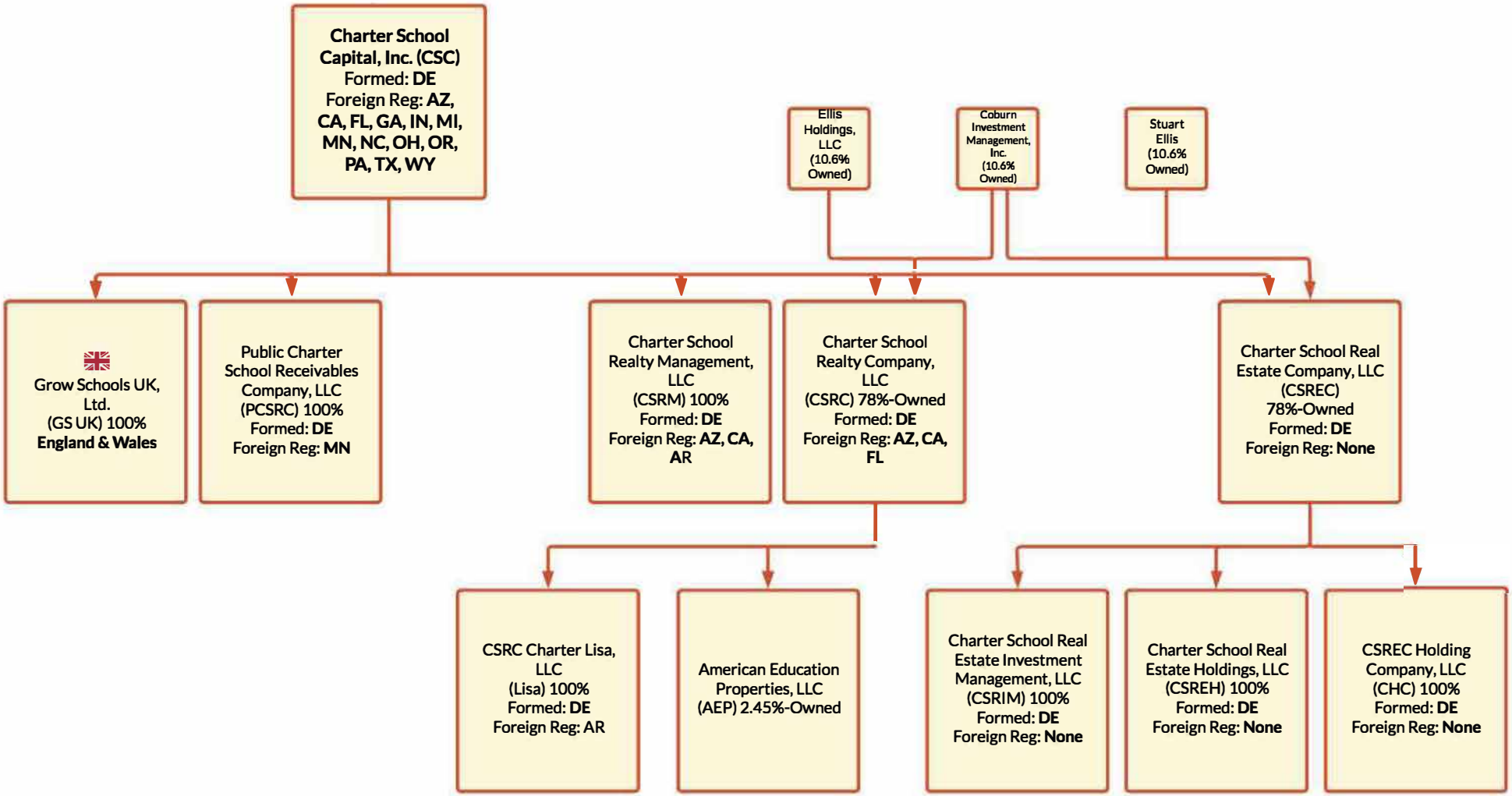

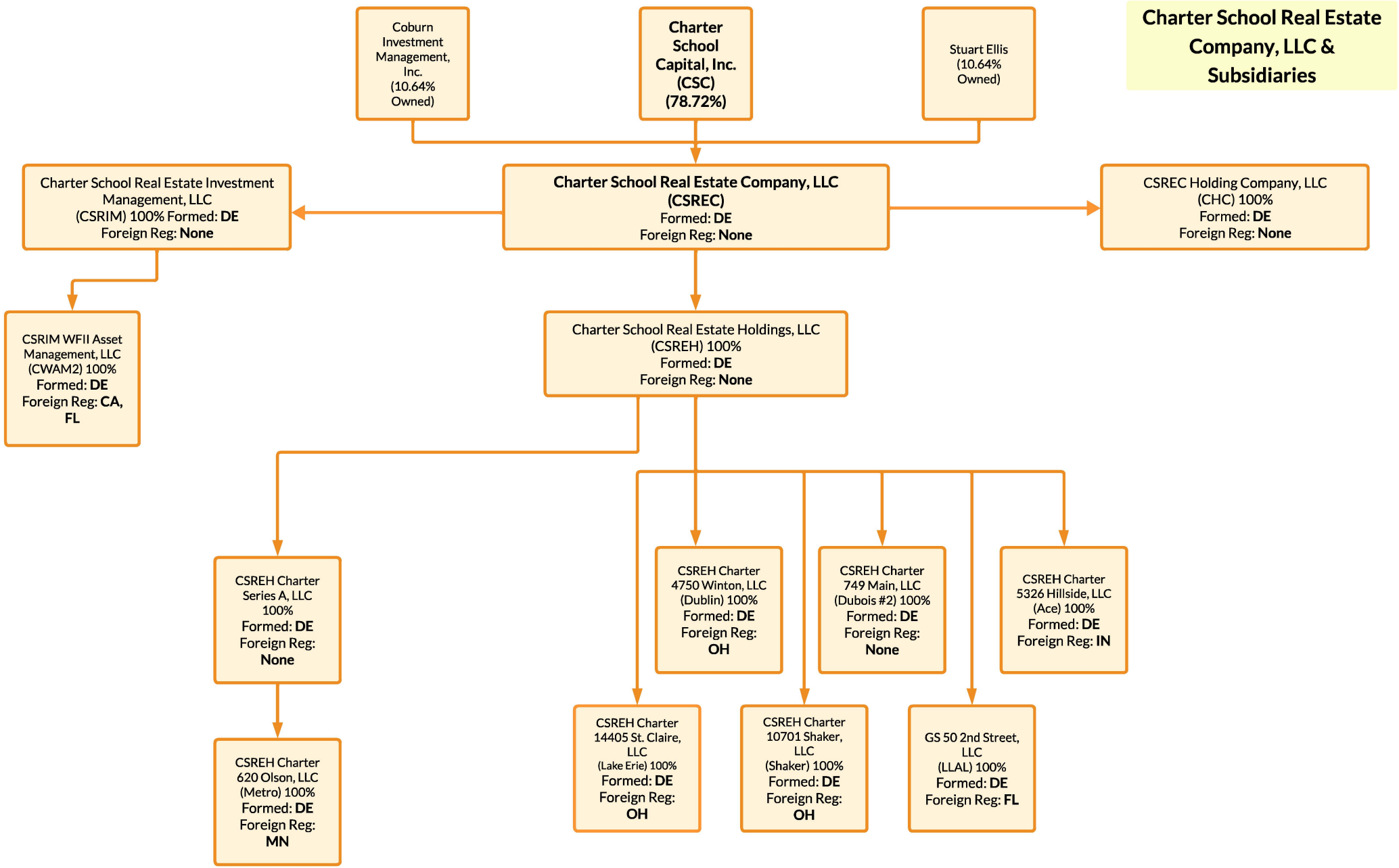
Charter School Real Estate Company, LLC & Subsidiaries
Coburn Investment Management, Inc. (10.64% Owned)
Charter School Capital, Inc. (CSC) (78.72%)
Stuart Ellis (10.64% Owned)
Charter School Real Estate Investment Management, LLC (CSRIM) 100% Formed: DE Foreign Reg: None
Charter School Real Estate Company, LLC (CSREC) Formed: DE Foreign Reg: None
CSREC Holding Company, LLC (CHC) 100% Formed: DE Foreign Reg: None
CSRIM WFII Asset Management, LLC (CWAM2) 100% Formed: DE Foreign Reg: CA, FL
Charter School Real Estate Holdings, LLC (CSREH) 100% Formed: DE Foreign Reg: None
CSREH Charter Series A, LLC 100% Formed: DE Foreign Reg: None
CSREH Charter 620 Olson, LLC (Metro) 100% Formed: DE Foreign Reg: MN
CSREH Charter 4750 Winton, LLC (Dublin) 100% Formed: DE Foreign Reg: OH
CSREH Charter 749 Main, LLC (Dubois #2) 100% Formed: DE Foreign Reg: None
CSREH Charter 5326 Hillside, LLC (Ace) 100% Formed: DE Foreign Reg: IN
CSREH Charter 14405 St. Claire, LLC (Lake Erie) 100% Formed: DE Foreign Reg: OH
CSREH Charter 10701 Shaker, LLC (Shaker) 100% Formed: DE Foreign Reg: OH
GS 50 2nd Street, LLC (LLAL) 100% Formed: DE Foreign Reg: FL